

WADE HAMPTON BLVD. (WIS. SUPER HWY #29)
WATER & SEWER IN ST. R/W

562.8 TO INT. OF
LEE ROAD

N 42-52 E

MICROFILMED

GREENVILLE CO. S.C.
MAY 14 5 05 PM '74
DONNIE S. TANKERSLEY
R.M.C.

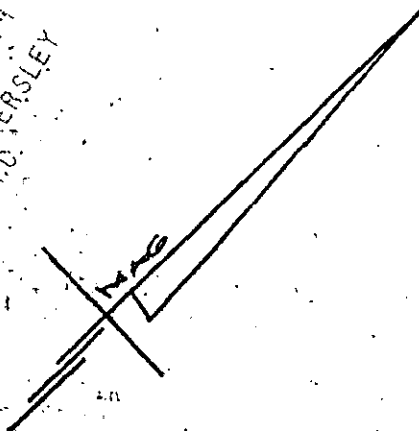

SOUTHERN BELL TEL.

ALEXANDER & JOHN
KIRIAKIDES

S.W. SMITH &
HENRY LITTLE

PROPERTY OF
A. B. C. INC.
GREENVILLE, S.C.
SCALE 1/50 10 MAY 1974

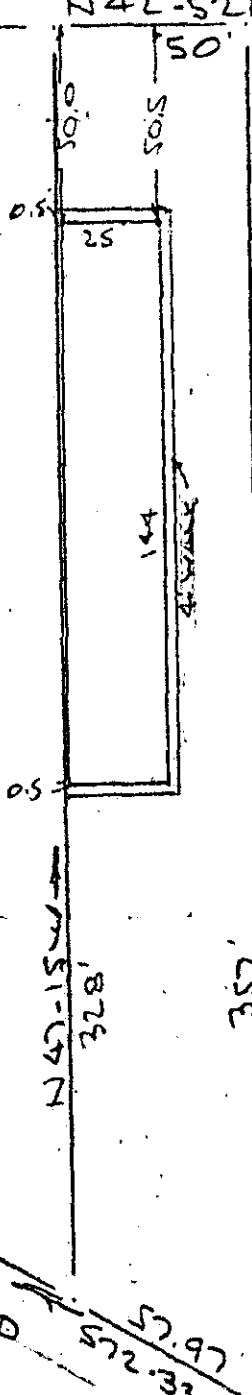

This is to certify that on the 10th day of May 1974, I surveyed the property shown on this plat, being known as part of lot 19 on plat of VANCE EDWARDS PROPERTY and recorded in the RMC Office Greenville County, S.C., in Plat Book "S" at Pages 204 & 205; and that the property lines, walls and buildings are as shown hereon, and that the walls and buildings located on said lot do not encroach or project on adjacent street or property, and that no adjacent walls or buildings encroach or project on said premises, and no power lines cross this property except as shown hereon.

B. B. Bull
R. E. Bruce, RLS #1952

MAY 14 1974

56-51

CAROLINA SURVEYING CO.
112 Manly St.
Greenville, S.C.

28881